

Issued for: **Amended Special Use Permit/  
Master Development Plan Approval**

Date Issued: March 3, 2014

Latest Issue: January 8, 2015

## Sheet Index

Number	Drawing Title	Issue Date
SP-1	Existing Site Conditions	1/8/2015
SP-2	Overall Site Plan	1/8/2015
SP-3	Program Details	1/8/2015
SP-4	Open Space Plan	1/8/2015
SP-5	Overall Phasing Plan	1/8/2015
SP-6	Site Plan - Village Green	1/8/2015
SP-7	Site Plan - South Lawn	1/8/2015
SP-8	Site Plan - Golf Villas	1/8/2015
SP-9	Site Plan - Estate Homes	1/8/2015
SP-10	Approved 2009 Site Plan - Vineyard Cottages	6/19/2014
SP-11	Approved 2009 Site Plan - Winery	6/19/2014
SP-12	Site Sections - Village Green	1/8/2015
SP-13	Site Sections - Village Green Homes	1/8/2015
SP-14	Site Sections - Golf Villas	1/8/2015
SP-15	Site Sections - South Lawn	1/8/2015
SP-16	Site Sections - Estate Homes	1/8/2015
SP-17	Approved 2009 Site Sections - Vineyard Cottages	6/19/2014
SP-18	Approved 2009 Site Sections - Phase 1 Winery	6/19/2014
A-1	Architectural Elevations- Residential	1/8/2015
A-2	Architectural Elevations- Clubhouse	1/8/2015
A-3	Architectural Elevations- Amenities	1/8/2015
A-4	Architectural Elevations- Amenities	1/8/2015
A-5	Approved 2009 Winery Restaurant Elevations	6/19/2014
A-6	Approved 2009 Winery Perspectives	6/19/2014
RI-1	Roadway Identification Plan	1/8/2015
P-1	Multifamily Residential Independent Parking Plan	1/8/2015
P-2	Non-Residential Independent Parking Plan	1/8/2015
P-3	Non-Residential Joint-Use Parking Plan	1/8/2015
C-1	Path Diagram	1/8/2015
GP-1	Grading Plan	1/8/2015
GP-2	Grading Plan	1/8/2015
SW-1	Overall Stormwater Management Practice Identification Plan	1/8/2015
U-1	Overall Wastewater Master Plan	1/8/2015
U-2	Overall Water Supply System Master Plan	1/8/2015
LA-1	Site Planting	1/8/2015
LA-2	Site Lighting	1/8/2015
LA-3	Site Paving & Site Walls	1/8/2015
LA-4	Site Signage	3/3/2014
LA-5	Pool Precedent Images	3/3/2014
LA-6	Winery Precedent Images	3/3/2014
ENV-1	Environmental Constraints Map	1/8/2015
ENV-2	Habitat Management Plan - Existing Conditions	1/8/2015
ENV-3	Habitat Management Plan - Proposed Conditions	1/8/2015
ENV-4	Habitat Management Plan - Buffering Plan - North	1/8/2015
ENV-5	Habitat Management Plan - Buffering Plan - Center	1/8/2015
ENV-6	Habitat Management Plan - Buffering Plan - South	1/8/2015

# Silo Ridge Resort Community Master Development Plans

4651 Route 22  
Amenia, New York 12501

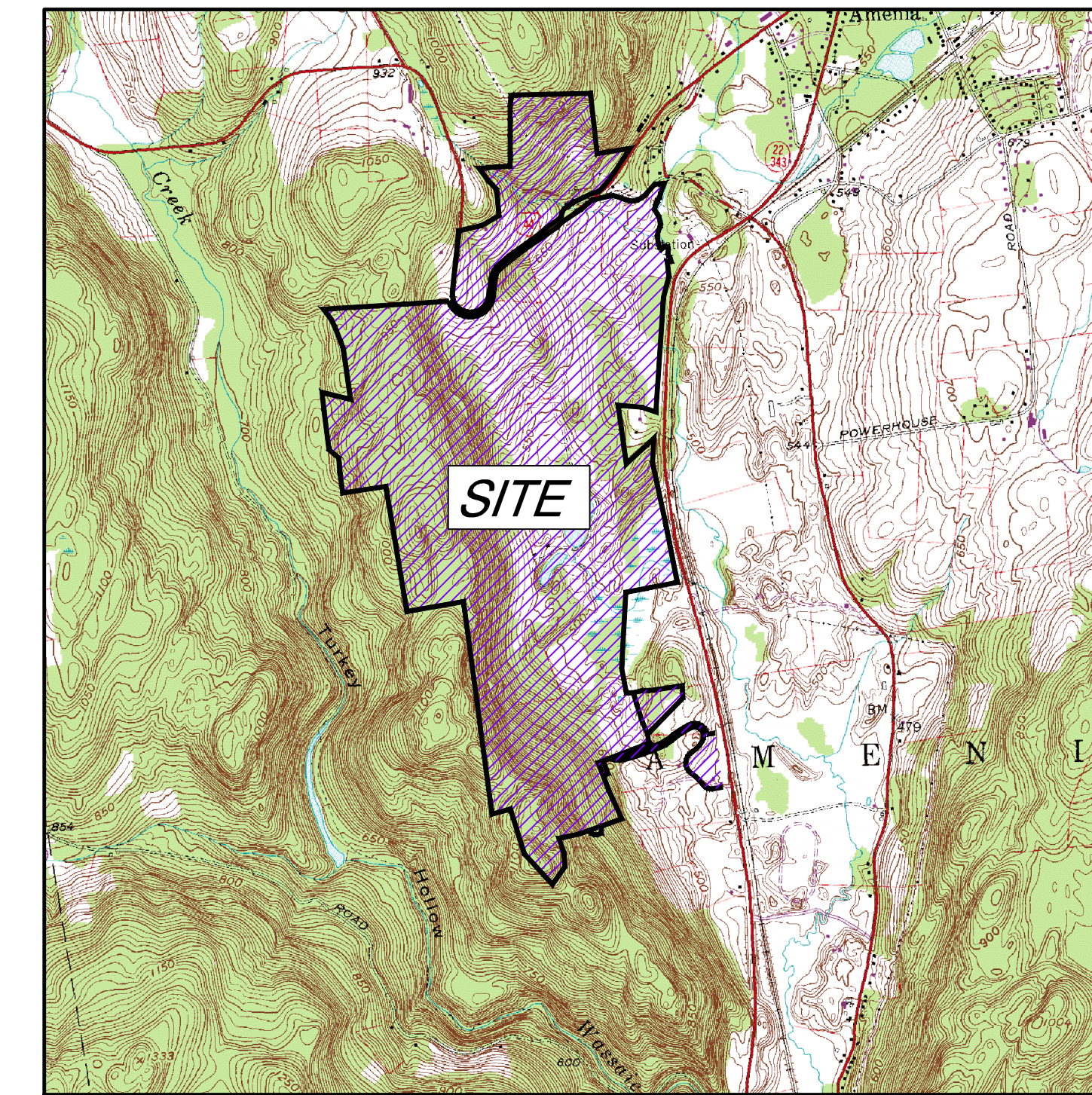

Site Location Map ↑ 0 1000 2000 Feet

## Property Owners

Owner/Applicant:  
**Silo Ridge Ventures, LLC**  
5021 US Route 44  
Amenia, New York 12501  
Phone (845) 373-8020

**Harlem Valley Landfill**  
1132 Chestnut Ridge Road  
Dover Plains, New York 12522  
Parcel: 7066-00-870350

**Location of Action: Route 22 and Route 44, Amenia, Dutchess County, NY**  
Parcels:  
7066-00-732810, 7066-00-860725, 7067-00-742300, 7066-00-67017,  
7067-00-709177, 7067-00-628131

Architects, Planners, Landscape Architects:  
**Hart Howerton:**  
10 East 40th Street  
New York, New York 10016  
Phone (212) 683-5631 · Fax (212) 481-3768

Golf Course Designers:  
**Fazio Golf Course Designers**  
401 North Main Street, Suite 400  
Hendersonville, North Carolina 28792  
Phone (828) 693-0052 · Fax (828) 693-0071

Site/Civil Engineering Consultant:  
**VHB Engineering, Surveying & Landscape Architecture, P.C.**  
50 Main Street, Suite 360  
White Plains, New York 10606  
Phone (914) 467-6600 · Fax (631) 234-3477

Water & Wastewater Design:  
**Cedarwood Engineering Services, PLLC**  
8-12 Dietz St, Suite 303  
Oneonta, New York  
(607) 432-8073  
248 Main Street, PO Box 203  
North Creek, New York  
(518) 251-5160

Project Surveyor:  
**Kirk K. Horton, Land Surveyor**  
9 Broadway  
Amenia, New York 12501  
Phone (45) 373-7809



**Engineering, Surveying  
& Landscape Architecture, P.C.**  
Transportation  
Land Development  
Environmental Services

50 Main Street, Suite 360  
White Plains, New York 10606  
914.467.6600 • FAX 631.234.3477